

# 2010 Kootenai Construction Projects



## IDAHO TRANSPORTATION DEPARTMENT

- 1. I-90 West Bridge Rehab;** Resurfacing of three I-90 bridges from state line to approximately Idaho Road.  
**Start:** Spring **Complete:** Summer
- 2. US 95 - Wyoming Avenue to State Highway 53;** Reconstruct and widen US 95 from Wyoming Avenue to State Highway 53.  
**Start:** Spring **Complete:** Fall



## LAKES HIGHWAY DISTRICT

- 3. Diagonal Road Overlay;** Widen and overlay Diagonal Road starting at Sturgeon Road and ending just west of Ramsey Road.  
**Start:** Summer **Complete:** Summer
- 4. Lancaster Phase 2 - Lancaster Road from Rimrock Road to English Point Road;** Reconstruct roadway.  
**Start:** Summer **Complete:** Fall
- 5. Lower East Hayden Lake Road - The Dike to Half Mile Lane;** Maintenance rehabilitation and overlay project.  
**Start:** Summer **Complete:** Summer
- 6. Avondale Loop, Avon Circle, Trafalgar Street, Kensington Avenue, Merman Drive, Brighton Street, and Thames Court;** Water line installation and paving project.  
**Start:** Spring **Complete:** Fall



## WORLEY HIGHWAY DISTRICT

- 7. Conkling Road - 350 feet east of US 95 to Larsen Road;** Install 1.25 miles of reinforced asphalt base.  
**Start:** Summer **Complete:** Summer
- 8. Cougar Gulch Road - US 95 to Meadowbrook Loop;** Chip seal 3.88 miles of roadway.  
**Start:** Summer **Complete:** Summer
- 9. Elder Road - US 95 to Washington State Line;** 4.32 mile Cement Reinforced Asphalt Base (CRABS) project.  
**Start:** Summer **Complete:** Summer
- 10. Greensferry Road - Cougar Gulch Road to Highway District Boundary;** Chip seal 3.16 miles of Greensferry Road.  
**Start:** Summer **Complete:** Summer

- 11. Kidd Island Road and Hull Loop Intersection Reconstruction;** Reconstruct intersection to meet Highway District standards and address deficiencies.  
**Start:** Summer **Complete:** Summer

- 12. Loffs Bay Road - Rockford Bay Road West Intersection to Rockford Bay Road East Intersection;** 2.25 mile chip seal project.  
**Start:** Summer **Complete:** Summer

- 13. Rockford Bay Road - US 95 to Loffs Bay Road;** 1.2 mile chip seal project.  
**Start:** Summer **Complete:** Summer

- 14. Stach Road from Cougar Gulch Road to end of pavement;** 1.8 mile fog seal project.  
**Start:** Summer **Complete:** Summer



## CITY OF COEUR D'ALENE

- 15. 15th Street and Harrison Avenue Signal;** Install new traffic signal at intersection of 15th Street and Harrison Avenue.  
**Start:** Spring **Complete:** Summer

- 16. Howard Street and Kathleen Avenue Traffic Signal;** Install new traffic signal at the intersection of Howard Street and Kathleen Avenue.  
**Start:** Spring **Complete:** Summer

- 17. Howard Street Extension;** Extend Howard Street to Kathleen Avenue and reconstruct existing Howard Street from Appleway Avenue to Marie Street.  
**Start:** Spring **Complete:** Fall

- 18. Marie Avenue Extension;** Extend Marie Avenue west to Ramsey Road.  
**Start:** Spring **Complete:** Summer

- 19. Mary Lane - 15th Street to 17th Street;** Reconstruct Mary Lane from 15th Street to 17th Street, including installing sewer, storm water runoff, curbing, and paving.  
**Start:** Summer **Complete:** Fall

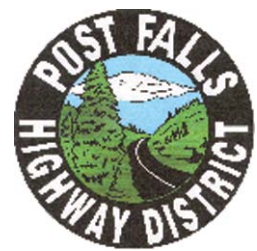

## POST FALLS HIGHWAY DISTRICT

- 20. Prairie Avenue and McGuire Road;** install roundabout at intersection.  
**Start:** Summer **Complete:** Fall

- 21. Beck Road Realignment Project;** Realign intersection of Beck Road and Seltice Way for safety reasons, including moving railroad crossing approximately 225 feet east of the current crossing.  
**Start:** Under Construction **Complete:** Summer



- 22. 21st Avenue - Spokane Street to Idaho Street;** Overlay existing roadway.  
**Start:** Summer **Complete:** Summer

- 23. Frederick Street Improvements - Railroad Avenue to 4th Avenue;** Modernize and widen existing road.  
**Start:** Spring **Complete:** Summer

- 24. Greensferry Road - Rodkey Drive to Plaza Drive;** Roadway improvements and sewer extension from Rodkey Drive to Plaza Drive and roadway overlay from Seltice Way to 3rd Avenue.  
**Start:** Spring **Complete:** Summer

- 25. Idaho Street Widening - Mullan Avenue to 20th Avenue;** Widen, modernize, and overlay Idaho Street.  
**Start:** Summer **Complete:** Fall

- 26. Maplewood Avenue - Ridgewood Drive to 1st Avenue;** Roadway overlay.  
**Start:** Fall **Complete:** Fall

- 27. Pleasant View Road Improvements;** Intersection and roadway improvement between I-90 and Expo Parkway associated with commercial development.  
**Start:** Summer **Complete:** Fall

- 28. Ridgewood Drive - Ponderosa Boulevard to 1st Avenue;** Overlay existing roadway pavement.  
**Start:** Fall **Complete:** Fall

- 29. Rodkey Drive - Greensferry Road to end of pavement;** Overlay existing roadway pavement.  
**Start:** Summer **Complete:** Summer

- 30. William Street - Railroad Avenue to 4th Avenue;** Modernize and widen existing roadway.  
**Start:** Spring **Complete:** Summer

- 31. Pinewood Drive - Ponderosa Boulevard to 1st Avenue;** Overlay existing roadway pavement.  
**Start:** Fall **Complete:** Fall



## CITY OF HAYDEN

City of Hayden does not have any 2010 construction projects.



## CITY OF RATHDRUM

- 32. SH 41 and Wright Street;** Realignment of Wright and McCartney streets and add left-turn lanes on SH 41, Wright, and McCartney Streets.  
**Start:** Summer **Complete:** Winter

- 33. Mill Street Improvements - SH 53 to Main Street;** Construct raised center median on Mill Street on each side of the Burlington Northern Santa Fe Railway.  
**Start:** Summer **Complete:** Fall



## EAST SIDE HIGHWAY DISTRICT

- 34. Fernan Hill Road Overlay - from City Limits east one mile;** Construct asphalt treated base and overlay.  
**Start:** Summer **Complete:** Fall

- 35. O'Gara Road Overlay - SH 97 to Chief Road;** Overlay 1.3 miles of roadway.  
**Start:** Summer **Complete:** Fall

- 36. Fernan Lake Road - beginning of road at milepost 2.2 to milepost 10.7;** Reconstruct or resurface 10.7 miles of roadway, including straightening curves, widening roadway, and installing safety improvements.  
**Start:** Under construction **Complete:** 2011

- 37. Bull Run Road - Roadway Restoration Project;** Restoration of Bull Run Road from the rails to trails crossing of the Trail of the Coeur d'Alenes southeast 730 lineal feet.  
**Start:** Summer **Complete:** Fall



## CITY OF DALTON GARDENS

- 38. Hanley Avenue Phase 2;** Upgrade Hanley Avenue between Davenport and 15th streets, including rebuilding the road base, resurfacing the roadway, and installing bike paths on both sides of road.  
**Start:** Summer **Complete:** Summer

- 39. Hanley Avenue Phase 3;** Upgrade Hanley Avenue between Government Way and 4th Street, including rebuilding the road base, resurfacing the roadway, and installing bike paths on both sides of road.  
**Start:** Summer **Complete:** Summer

# KOOTENAI COUNTY, IDAHO

## Construction Map 2010

- URBAN AREA BOUNDARY
- CDA; POST FALLS; RATHDRUM
- HAYDEN
- OTHER JURISDICTIONS
- WATER FEATURES
- HIGHWAY DISTRICTS
- INTERSTATE 90
- HIGHWAY 95
- STATE HIGHWAYS
- OTHER ROADS
- RAILROAD
- RESERVATION BOUNDARY
- COEUR D'ALENE NATIONAL FOREST
- MOUNTAINS, PEAKS, SADDLES

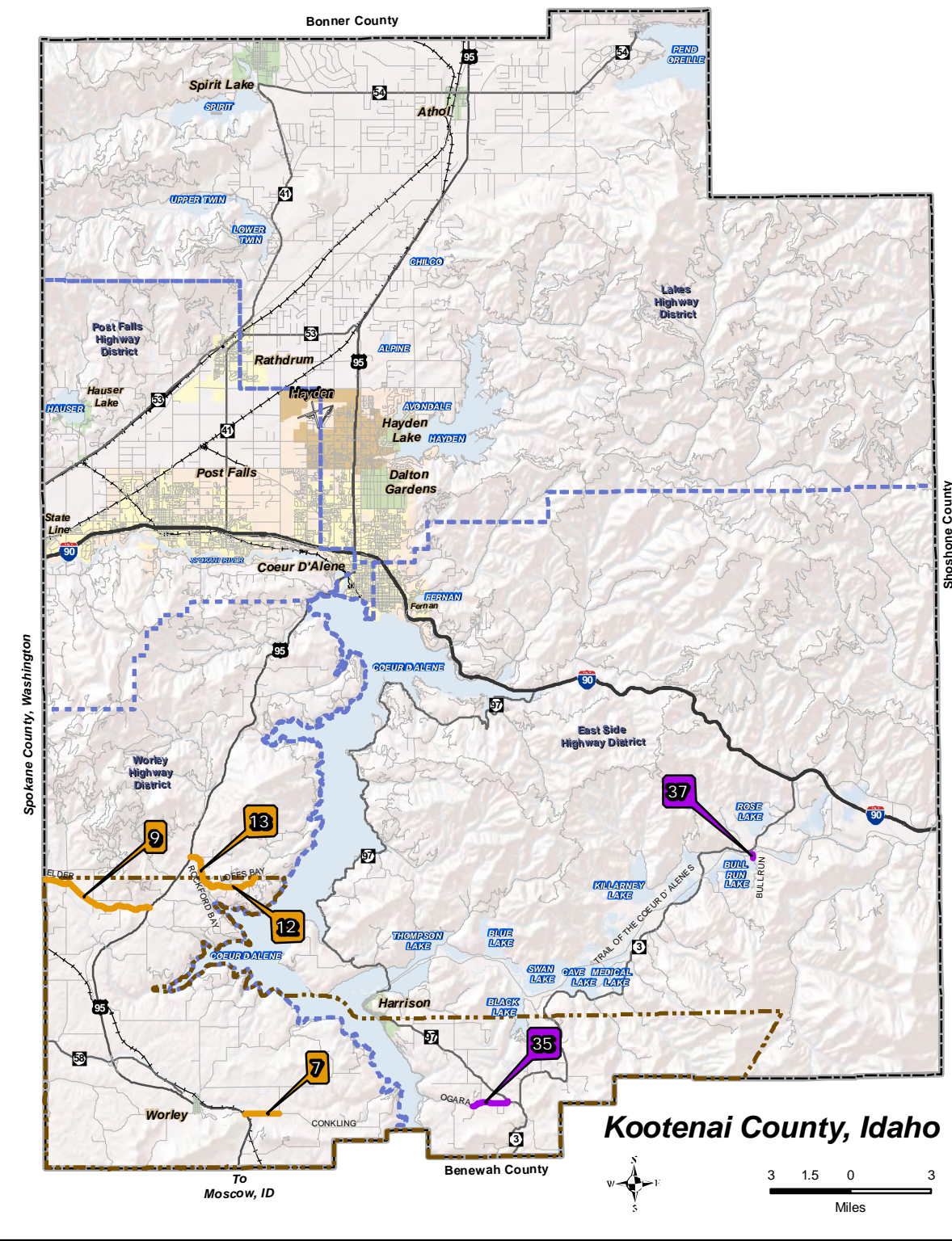
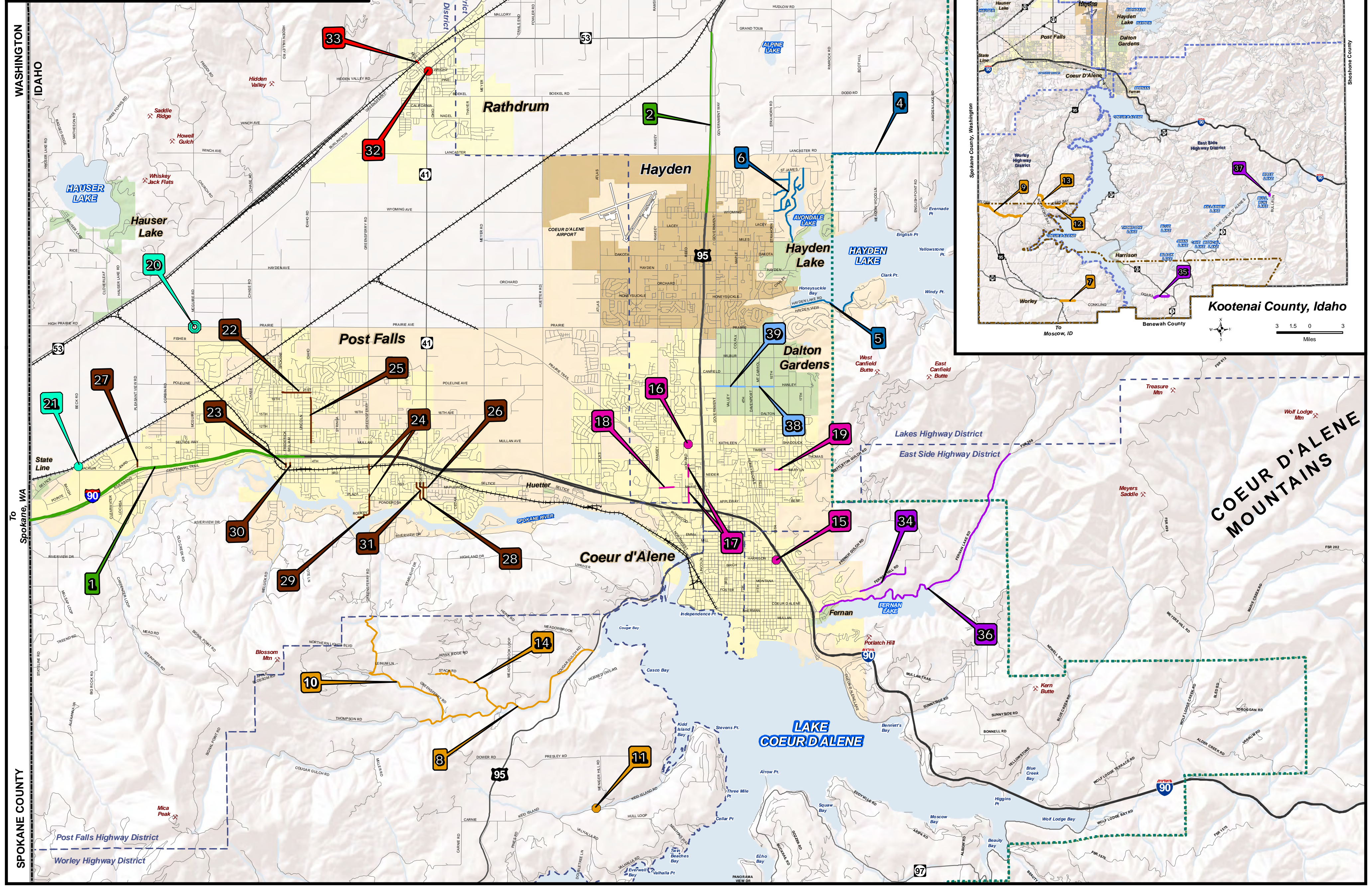
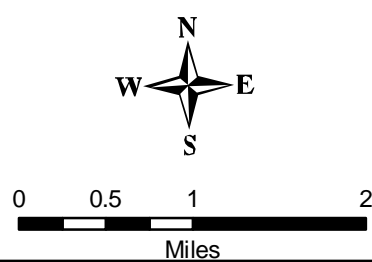

COEUR D'ALENE MOUNTAINS