Weekly Crime Review

December 30 – January 5, 2017

Coeur d'Alene Police

3818 N. Schreiber Way, Coeur d'Alene, ID 83815

Submitted **January 6, 2017** by: ***Crime Analysis***

CompStat: Part 1 Crimes - Comparison

Coeur d'Alene Police: Part 1 Crimes - 28 Day Analysis												
OFFENSE	Normal Weekly Range	CURRENT 28 DAYS					PRIOR 28 DAYS					28 Day Total % Change
Week Beginning		12/30	12/23	12/16	12/9	TOTAL	12/2	11/25	11/18	11/11	TOTAL	
Aggravated Assault	1-4	0	3	1	1	5	2	1	1	0	4	25%
Arson	0-1	0	0	0	1	1	0	0	0	0	0	0%
Auto Burglary	3-10	0	0	4	1	5	10	12	10	3	35	-86%
Burglary - Non Resid	0-3	1	1	0	1	3	0	1	1	1	3	0%
Burglary - Resid	1-6	2	3	0	0	5	3	2	3	3	11	-55%
Forcible Rape	0-1	0	0	0	1	1	1	0	0	1	2	-50%
Homicide	0-0	0	0	0	0	0	0	0	0	0	0	0%
Robbery - Commercial	0-0	0	0	0	0	0	0	0	0	0	0	0%
Robbery - Person	0-1	0	0	0	0	0	0	0	1	0	1	-100%
Theft	10-21	3	7	10	15	35	13	9	8	10	40	-13%
Vehicle Theft	0-3	1	1	1	0	3	1	1	2	2	6	-50%
TOTAL	25-41	7	15	16	20	58	30	26	26	20	102	-43%

These statistics are preliminary counts of the original police incident reports and may vary from the final UCR (Uniform Crime Reporting) statistics published by the FBI.

Burglary Non-Resid (1): **311 E. CDA Ave.:** Unknown entry, generator taken.

Burglary Resid (2): **3400 block of W. Thorndale Loop. :** This residence was burglarized twice. A suspect has been identified and is known to the victims.

Theft (3): One shoplifting and two thefts from buildings were the suspect had legal access or the building was open to the general public.

Vehicle Theft (1): **2021 N. 4th Street, Dave Smith Motors:** 2015 Dodge truck stolen. The suspect and vehicle were located just hours later in Post Falls, ID. The suspect was arrested.

37 Arrest Reports

9 – DUI	5 – Battery / Assault
8 – Warrant	1 – Vehicle Theft
6 – Involuntary Detention / Protective Custody	1 – Possession of Stolen Property
5 – PCS / Drugs	1 - Others: Trespassing & Traffic Offense

Coeur d'Alene Police Compstat Crimes: December 30, 2016 - January 5, 2017

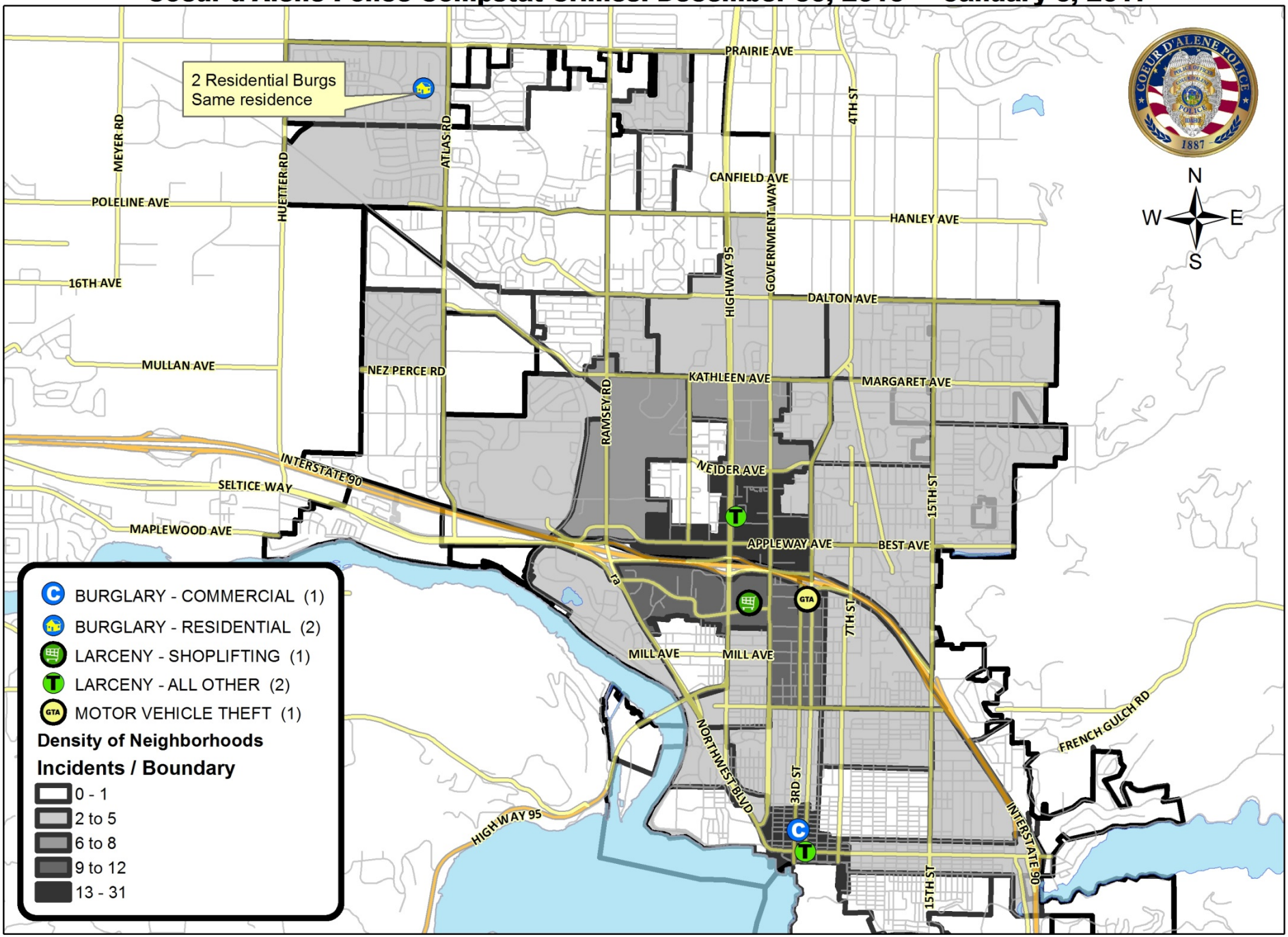

Created January 6, 2017 by lpeterson - CDAPD Crime Analysis

CDAPD All Incidents / Crimes: December 30, 2016 - January 5, 2017 (North of Appleway / Best)

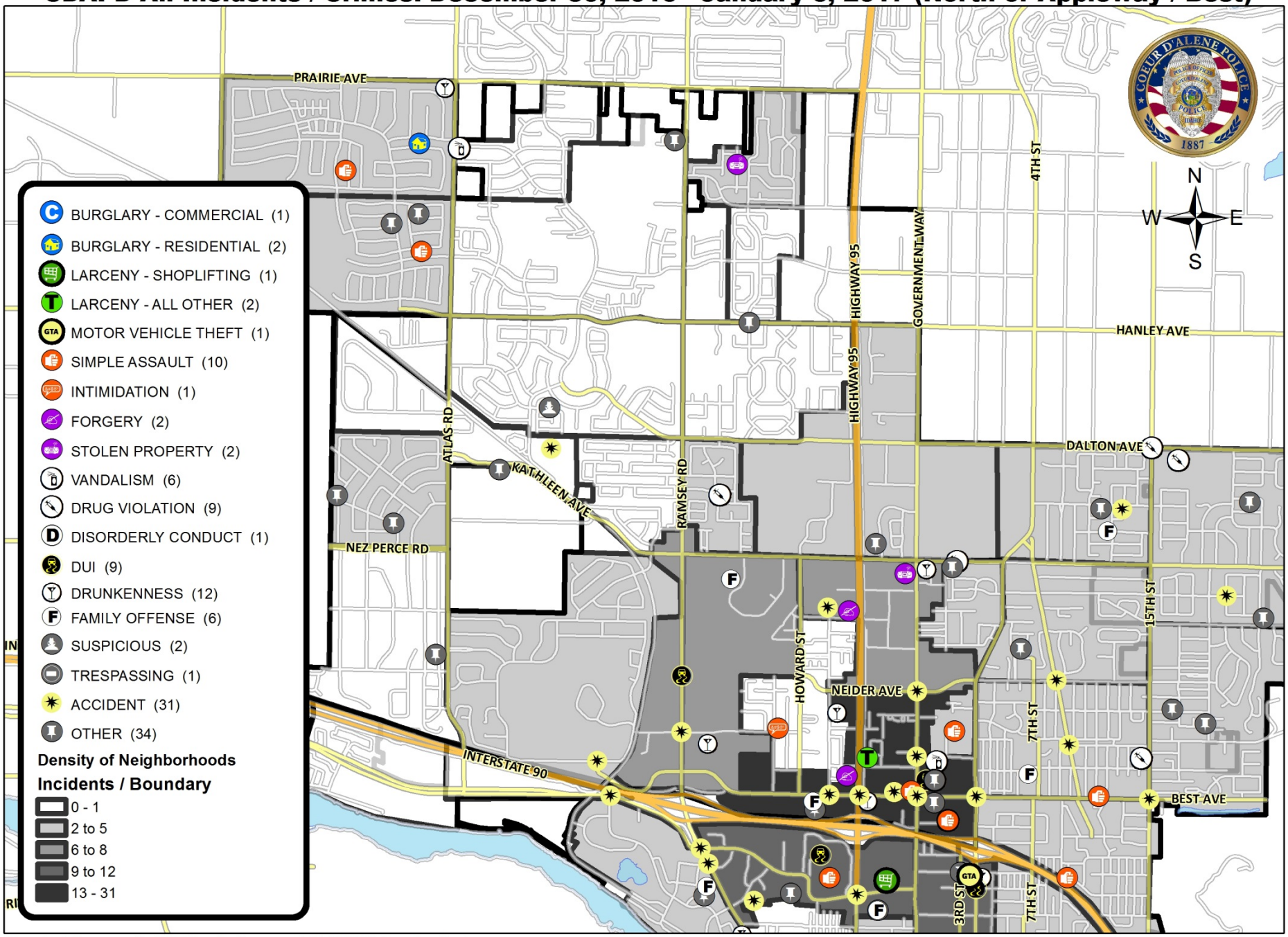

Created January 6, 2017 by lpeterson - CDAPD Crime Analysis

0 0.25 0.5 1 Miles

CDAPD All Incidents / Crimes: December 30, 2016 - January 5, 2017 (South of Appleway / Best)

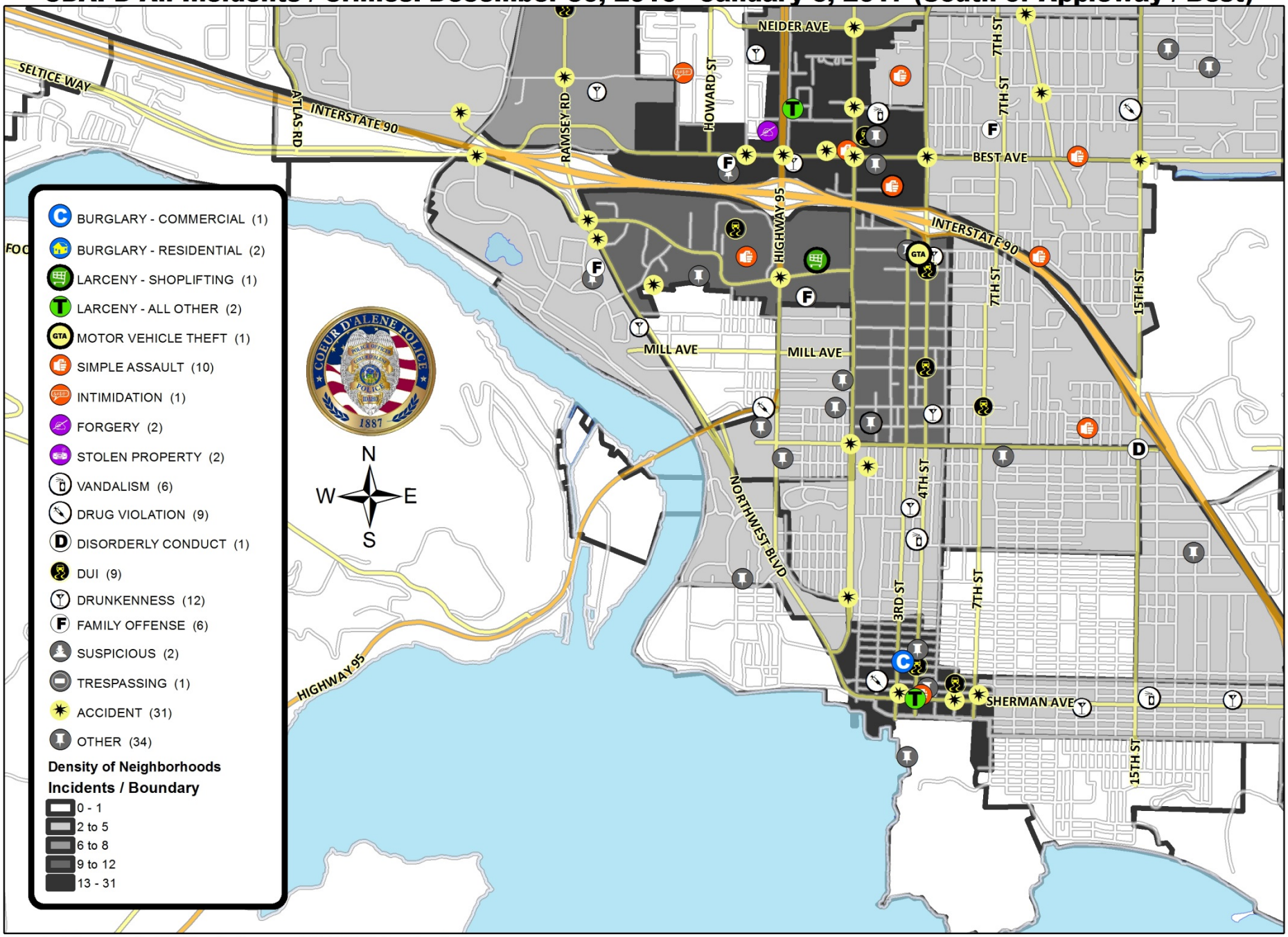

Created January 6, 2017 by lpeterson - CDAPD Crime Analysis

0 0.25 0.5 1 Miles

CDAPD Incident Reports: Last Week / This Week Comparison Ending January 5, 2016

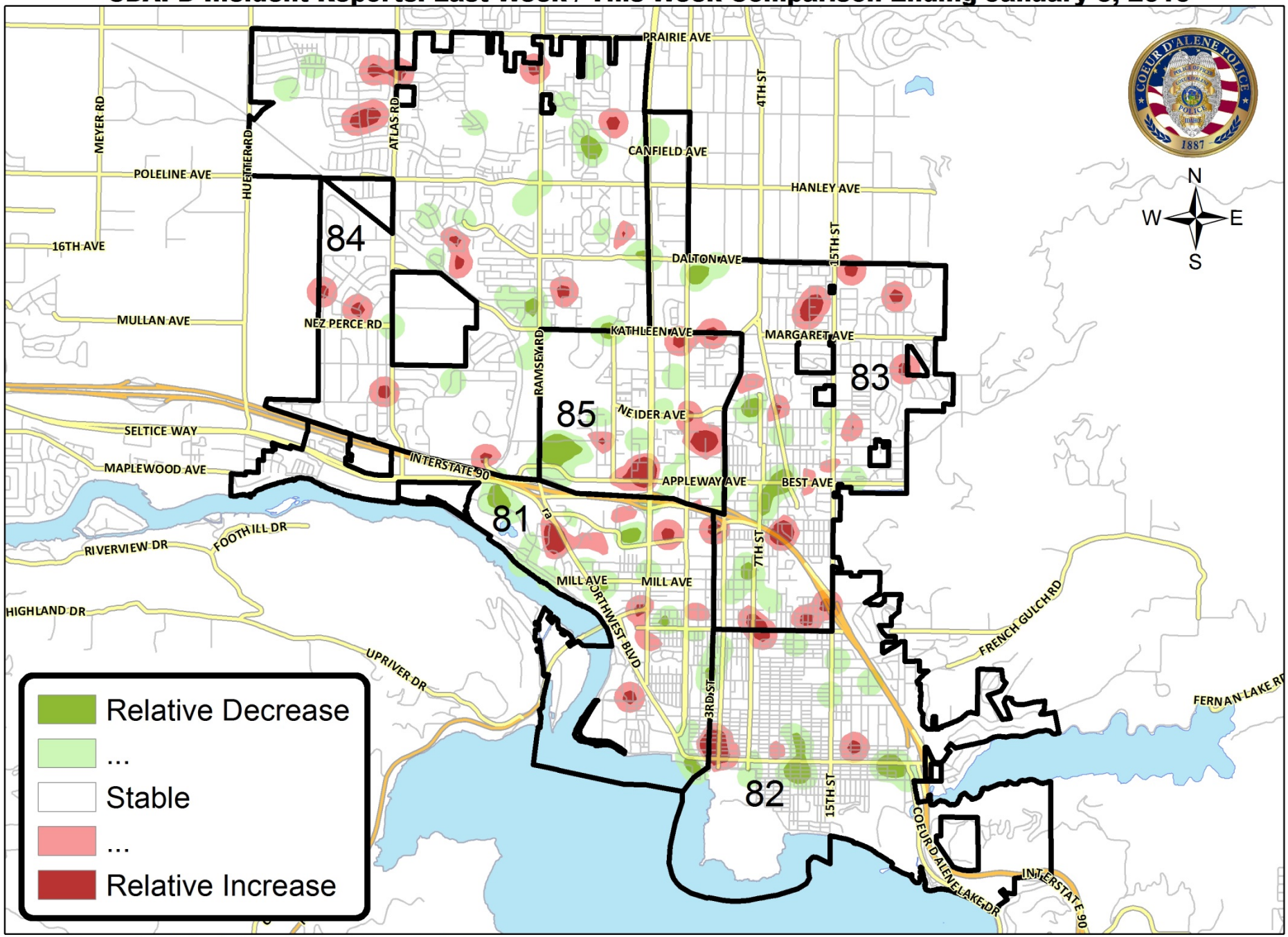

Created January 6, 2017 by lpeterson - CDAPD Crime Analysis

CDAPD Calls for Service: Last Week / This Week Comparison Ending January 5, 2016

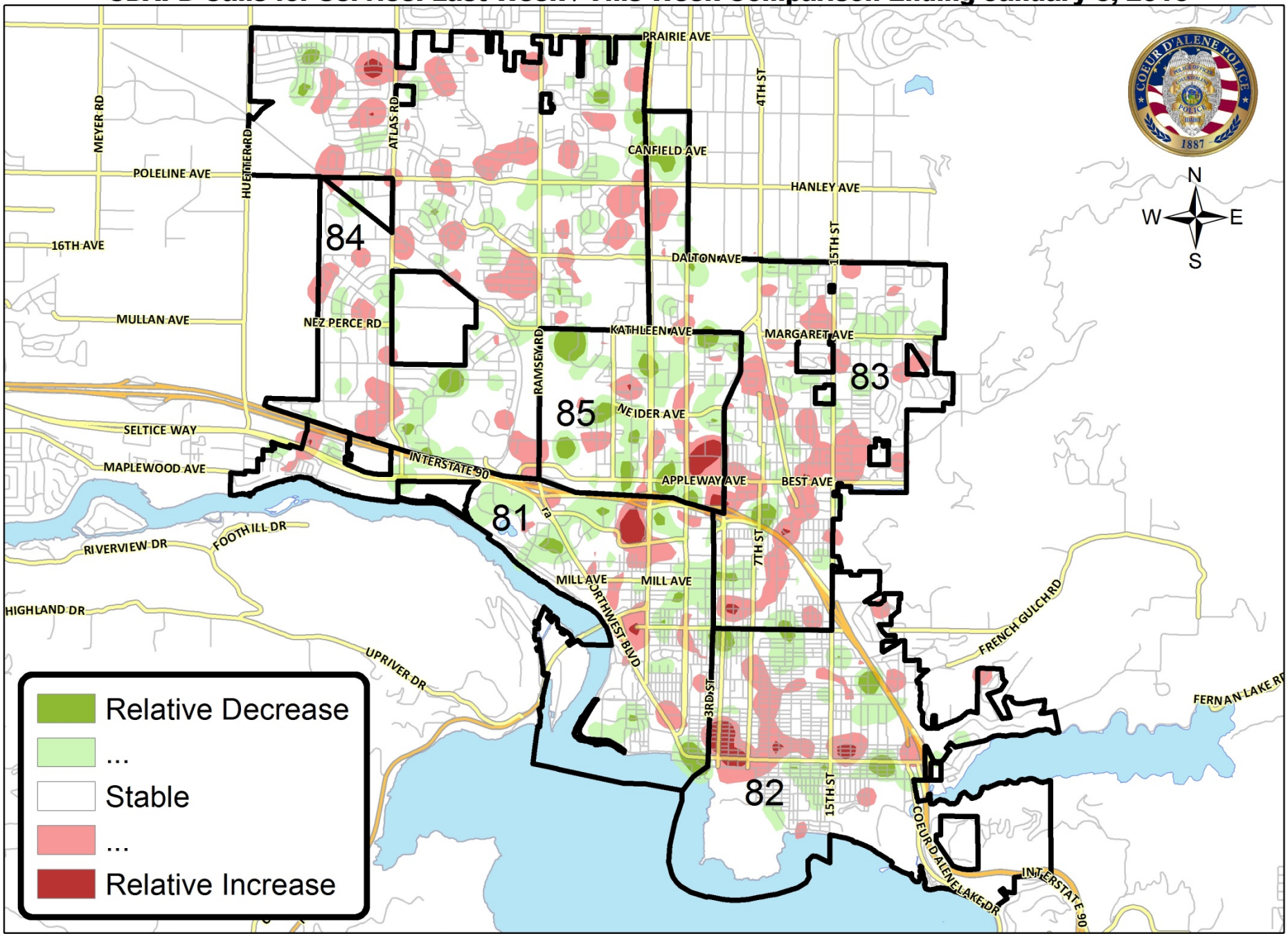

Created January 6, 2017 by lpeterson - CDAPD Crime Analysis

0 0.5 1 2 Miles