NOTES THIS DETAIL:

1. ALL PIPE SHALL BE PVC SDR 35 CONFORMING TO ASTM D3034.
2. ALL PVC JOINTS SHALL BE COMPRESSION GASKET TYPE.

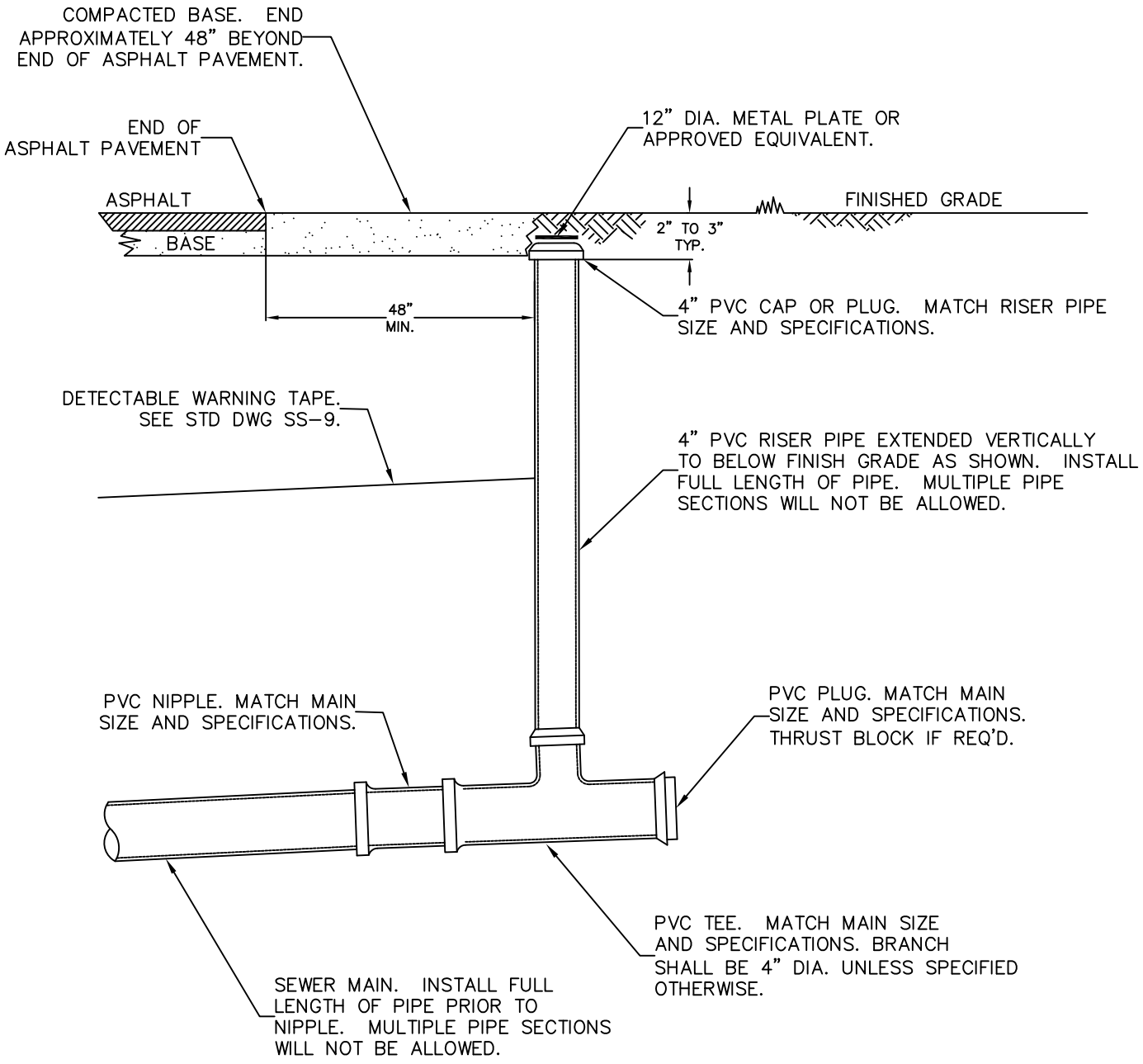

REVISION	APPROVED	DATE
		6/05/07
		3/31/15

CITY OF COEUR d'ALENE STANDARD DRAWING

TEMPORARY TEE SEWER EXTENSION

APPROVED BY:

CITY ENGINEER, PE 7432

DATE: 4/20/15

DWG NO. SS-11